

# SEGNALI DI UN ALLATTAMENTO OTTIMALE

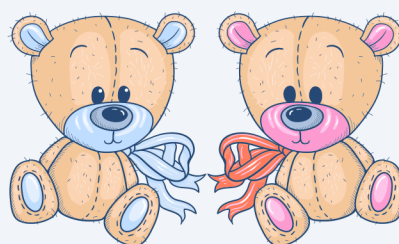

Doula  
**Veronica**

1

***Il neonato sembra a  
suo agio e la mamma  
non avverte dolore***

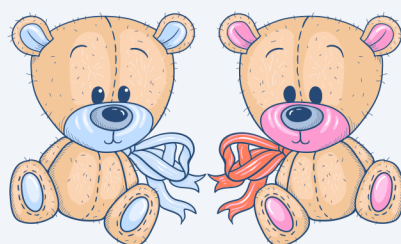

Doula  
Veronica

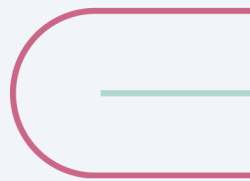
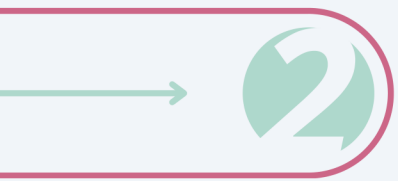

***Il petto del bambino è  
appoggiato contro il  
corpo della mamma e  
non ha bisogno di  
girare la testa durante  
la suzione***

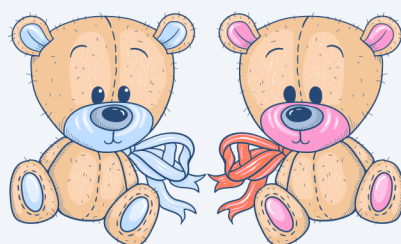

Doula  
Veronica



***L'areola è interamente (o quasi, nel caso sia più grande) all'interno della bocca del bambino***

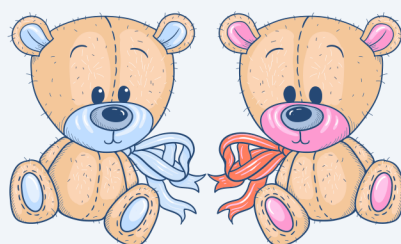
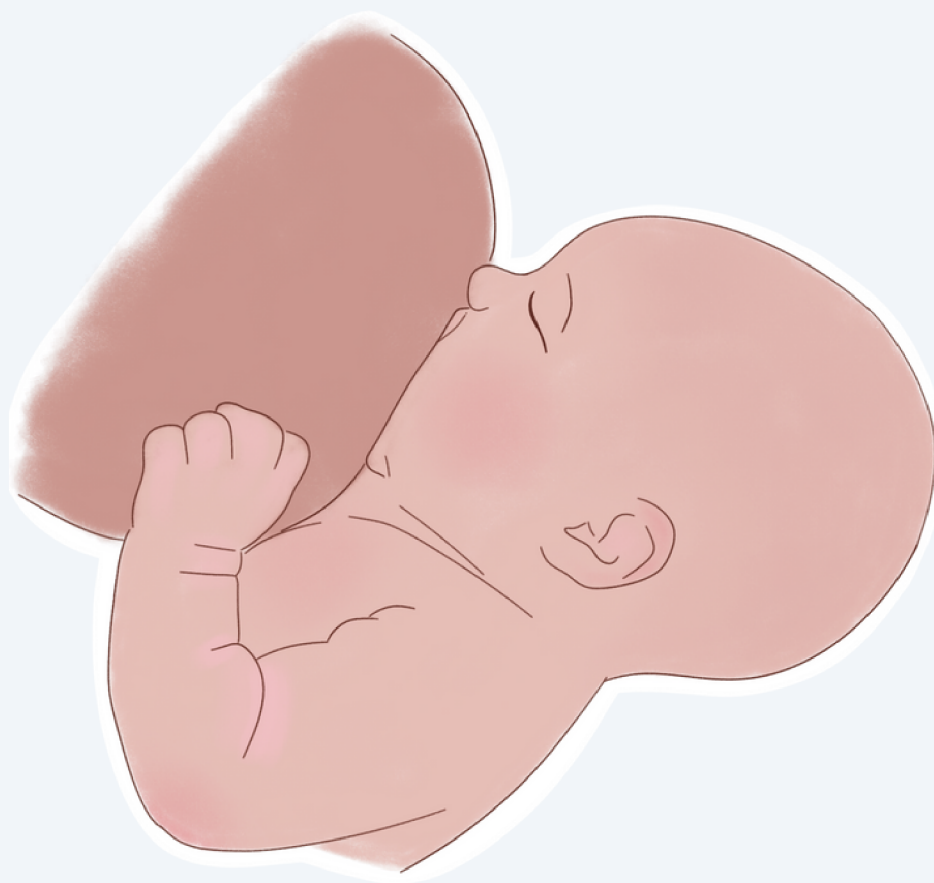

Doula  
Veronica

## ***La lingua del bimbo è posizionata sotto il seno***

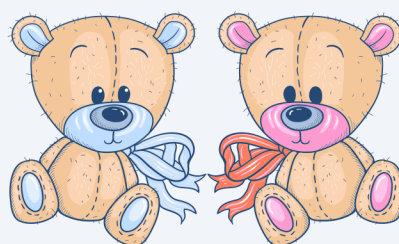
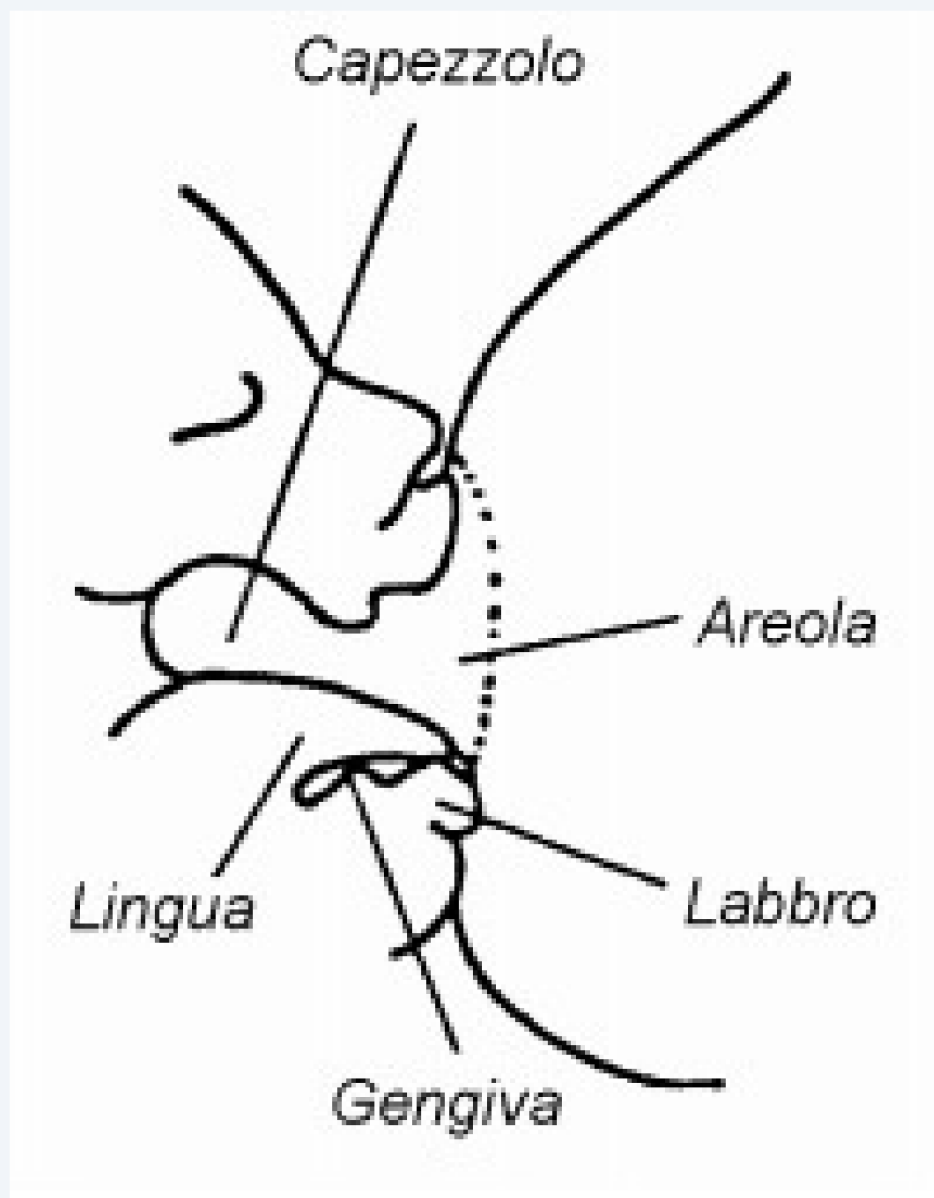

Doula  
Veronica

***Se c'è abbastanza  
silenzio, puoi sentire il  
bimbo che deglutisce***

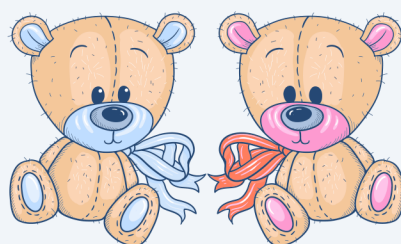
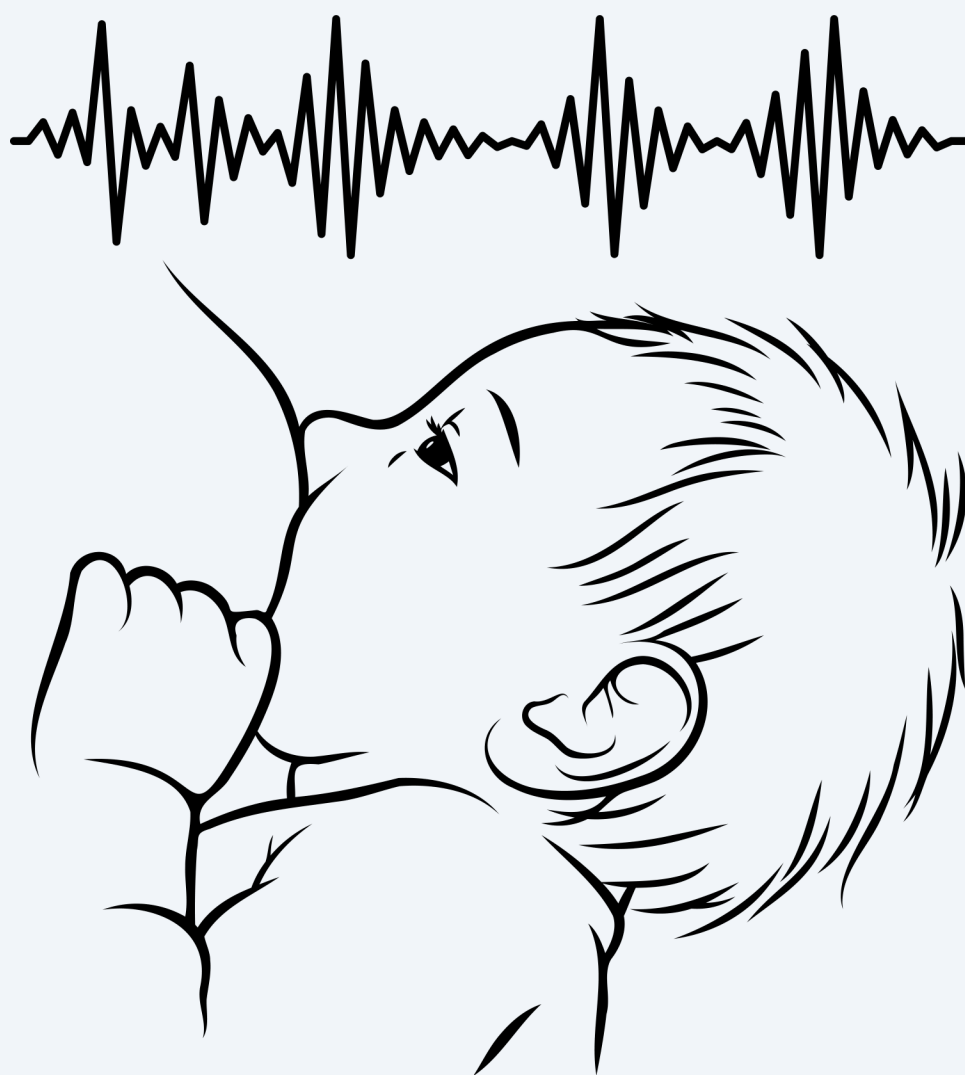

Doula  
Veronica

***Le labbra del neonato  
sono rivolte verso  
l'esterno, come quelle di  
un pesciolino (il labbro  
inferiore non si vede  
perché coperto)***

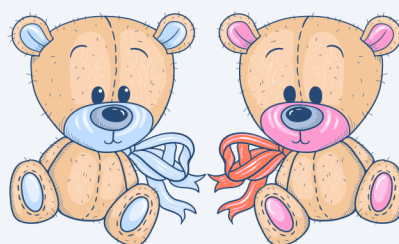

Doula  
Veronica



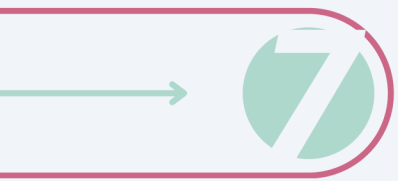

***Il mento del bambino è  
appoggiato al seno***

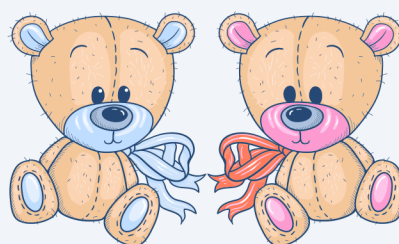
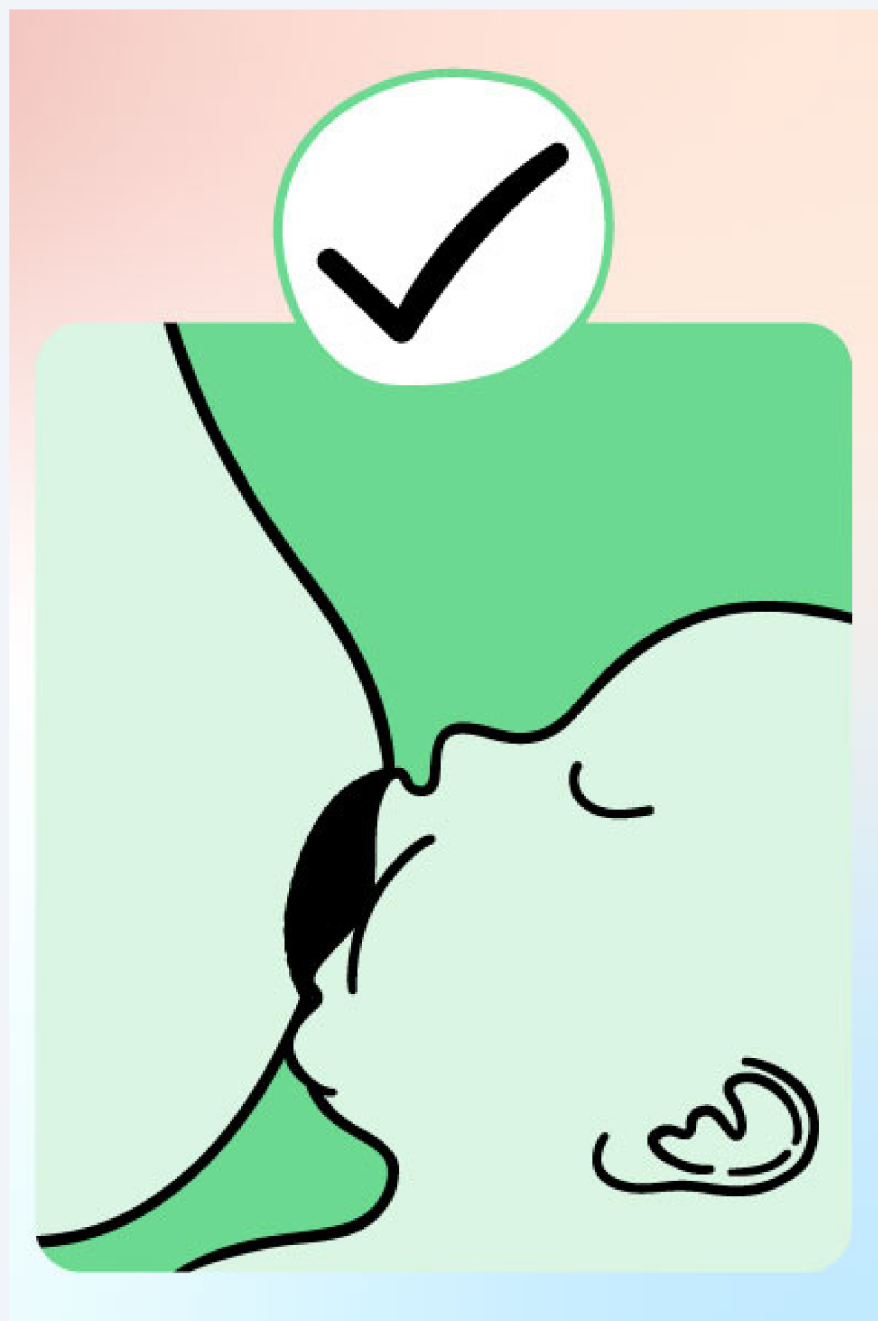

*Doula*  
**Veronica**



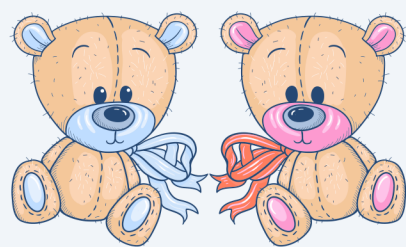

Doula  
Veronica

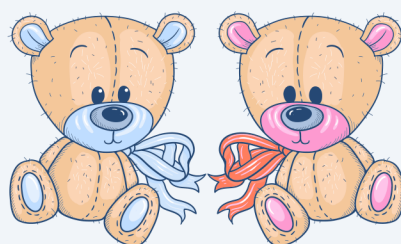
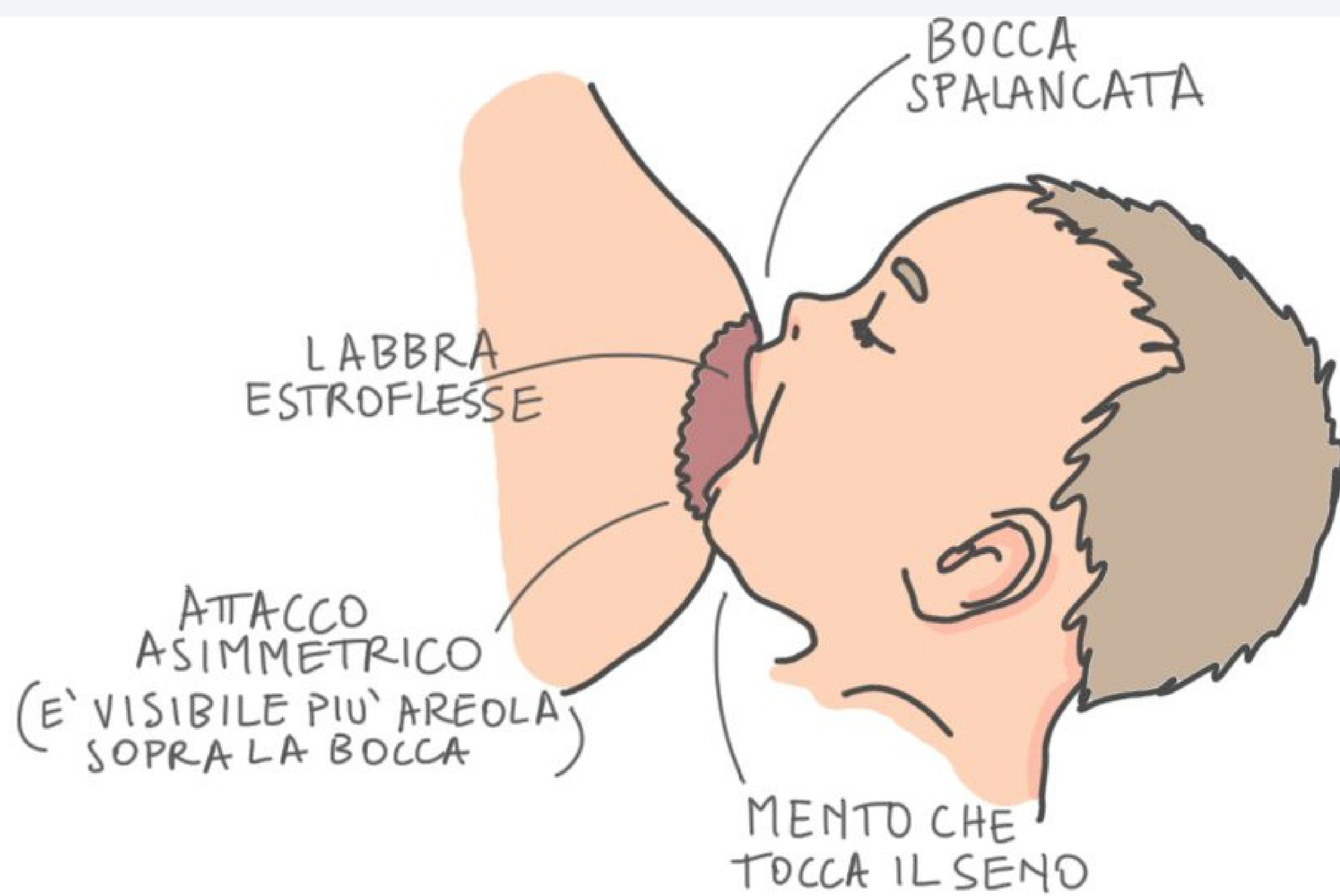

Doula  
**Veronica**